

NOTICE: TEMPORARY ROAD CLOSURE

Please be advised that **Finch-Roxborough Boundary Road** will be closed for one week for a major culvert replacement. The road will be closed from Concession 2-3 Road to SDG County Road 43.

Point of Closure: The road will be physically impassable at the culvert located approximately 180 metres north of SDG County Road 43, as shown on the map below.

Effective: **7:00 AM Monday July 13, 2026 to 3:30 PM Friday July 17, 2026**

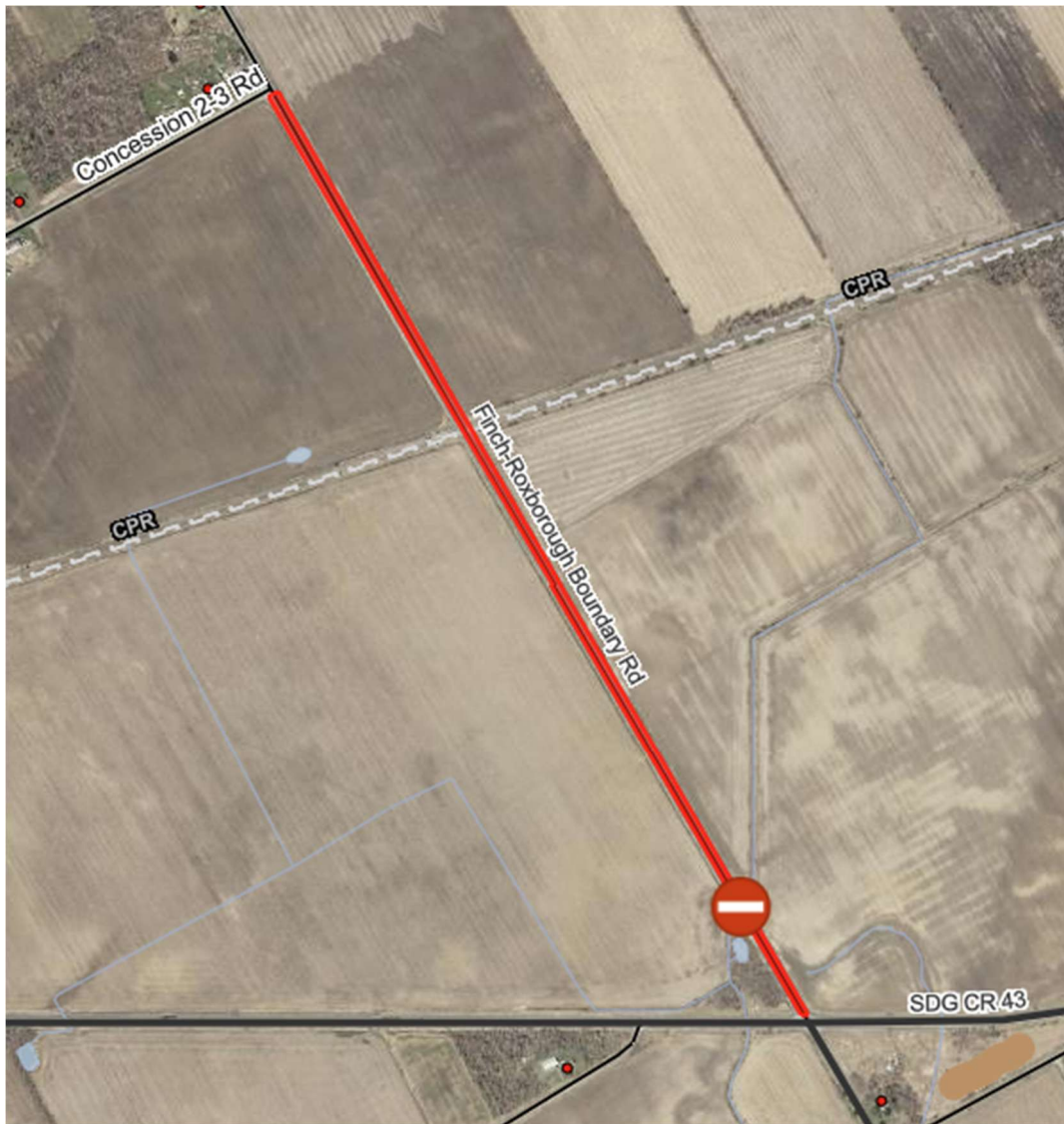

If you have any questions regarding the road closure, please contact the Public Works Department at 613-984-2821, extension 227.