

NOTICE: TEMPORARY ROAD CLOSURE

Please be advised that **Cloverside Road** will be closed for a culvert replacement. The road will be closed from SDG County Road 43 to Duff's Corners Road, open only to local traffic.

Point of Closure: The road will be physically impassable at the culvert located approximately 250 metres south of SDG County Road 43, as shown on the maps below

Effective: Wednesday June 10th from 7 AM to 3 PM

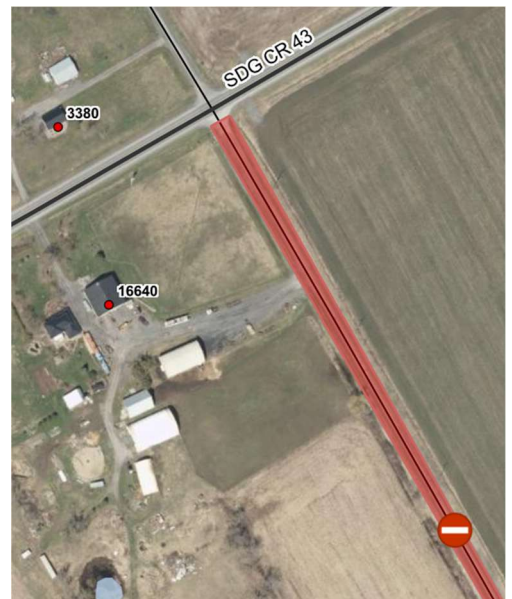
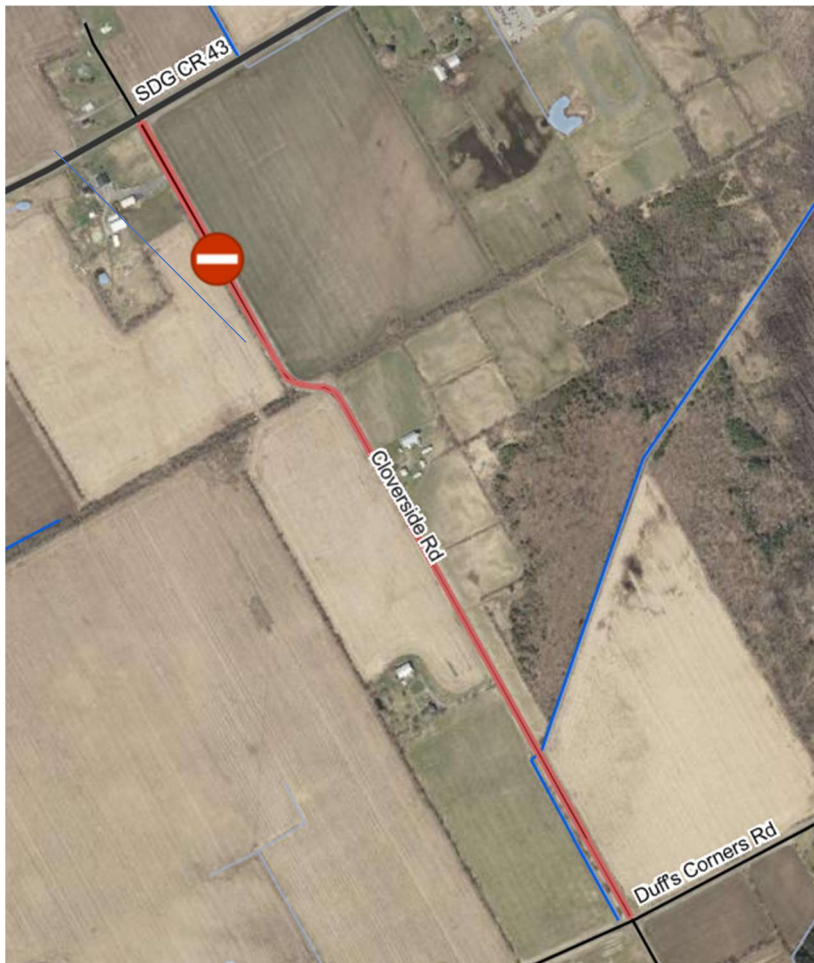

If you have any questions regarding the road closure, please contact the Public Works Department at 613-984-2821, extension 227.